



GMT MONTHLY MEMBERSHIP PROGRESS REPORT

Results as of: 5/31/2024

Multiple District 307

LOCATION: INDONESIA

GMT: OPEN

GMT CA 7

Clubs			
RESULTS FOR 2023-2024			
QUARTER	NEW CLUB GOAL	NEW CLUBS	DROPPED CLUBS
JULY/AUG/SEPT	14	25	8
OCT/NOV/DEC	6	12	2
JAN/FEB/MAR	7	17	1
APR/MAY/JUNE	6	12	0

Members			
RESULTS FOR 2023-2024			
QUARTER	MEMBER GROWTH NET GOAL	MEMBER GROWTH ACTUAL	DROPPED MEMBERS ACTUAL (including transfers)
JULY/AUG/SEPT	300	1,110	458
OCT/NOV/DEC	250	723	1,148
JAN/FEB/MAR	300	693	257
APR/MAY/JUNE	480	621	302

GOALS AND ACTUAL NEW CLUBS CUMULATIVE

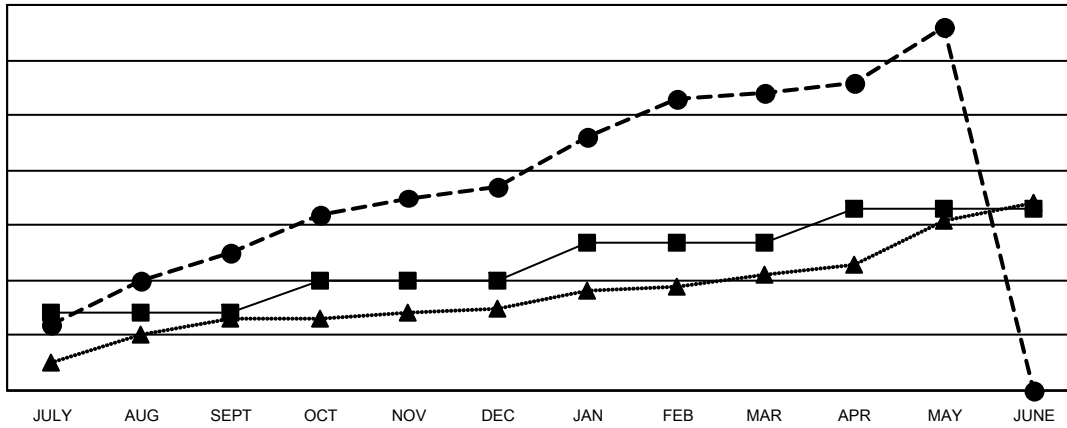

- - CURRENT YEAR GOALS FOR NEW CLUBS
- - CURRENT YEAR ACTUAL NEW CLUBS
- ▲ - LAST YEAR ACTUAL NEW CLUBS

GOALS AND ACTUAL MEMBERS CUMULATIVE

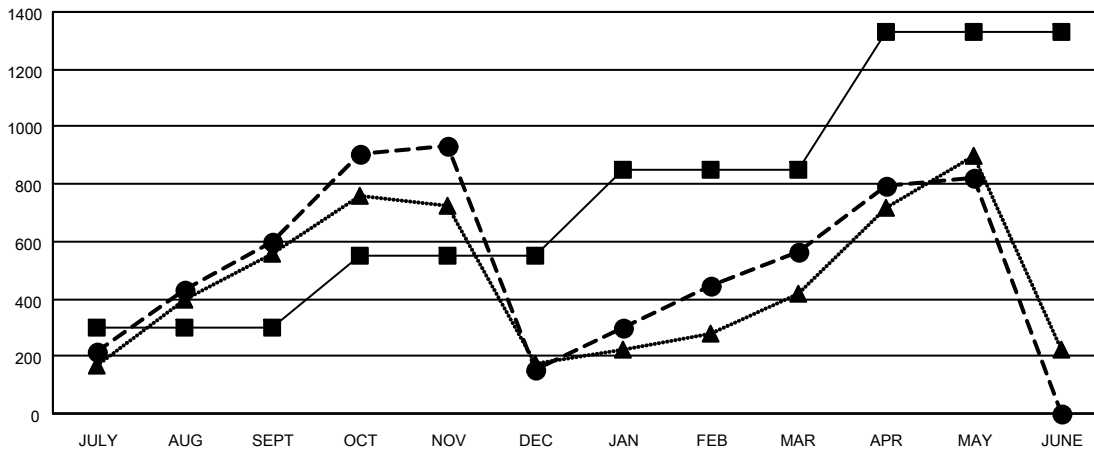

- - MEMBER GROWTH NET GOAL
- - MEMBER GROWTH ACTUAL
- ▲ - LAST YEAR MEMBERSHIP ACTUAL

DROPPED CLUBS: 11	314 CLUBS OF 462 ADDED 1 OR MORE NEW MEMBERS	<p style="text-align: center;"><u>GENDER DISTRIBUTION</u></p> <p>MALE 5,357 (41.80%)</p> <p>FEMALE 7,459 (58.20%)</p>												
<p style="text-align: center;"><u>DROPPED MEMBERS</u></p> <table style="width: 100%; border-collapse: collapse;"> <tr><td style="width: 70%;">DECEASED</td><td style="text-align: right;">33</td></tr> <tr><td>CLUB CANCELLED</td><td style="text-align: right;">38</td></tr> <tr><td>OTHER</td><td style="text-align: right;">2,083</td></tr> <tr style="border-top: 1px solid black;"><td>TOTAL</td><td style="text-align: right;">2,154</td></tr> </table>	DECEASED	33	CLUB CANCELLED	38	OTHER	2,083	TOTAL	2,154	<p>CLICK HERE FOR CUMULATIVE MEMBERSHIP DATA</p>	<table style="width: 100%; border-collapse: collapse;"> <tr><td style="width: 70%;">TOTAL FAMILY UNIT MEMBERS</td><td style="text-align: right;">3,083</td></tr> <tr><td>FAMILY MEMBERS PAYING HALF DUES</td><td style="text-align: right;">1,774</td></tr> </table>	TOTAL FAMILY UNIT MEMBERS	3,083	FAMILY MEMBERS PAYING HALF DUES	1,774
DECEASED	33													
CLUB CANCELLED	38													
OTHER	2,083													
TOTAL	2,154													
TOTAL FAMILY UNIT MEMBERS	3,083													
FAMILY MEMBERS PAYING HALF DUES	1,774													